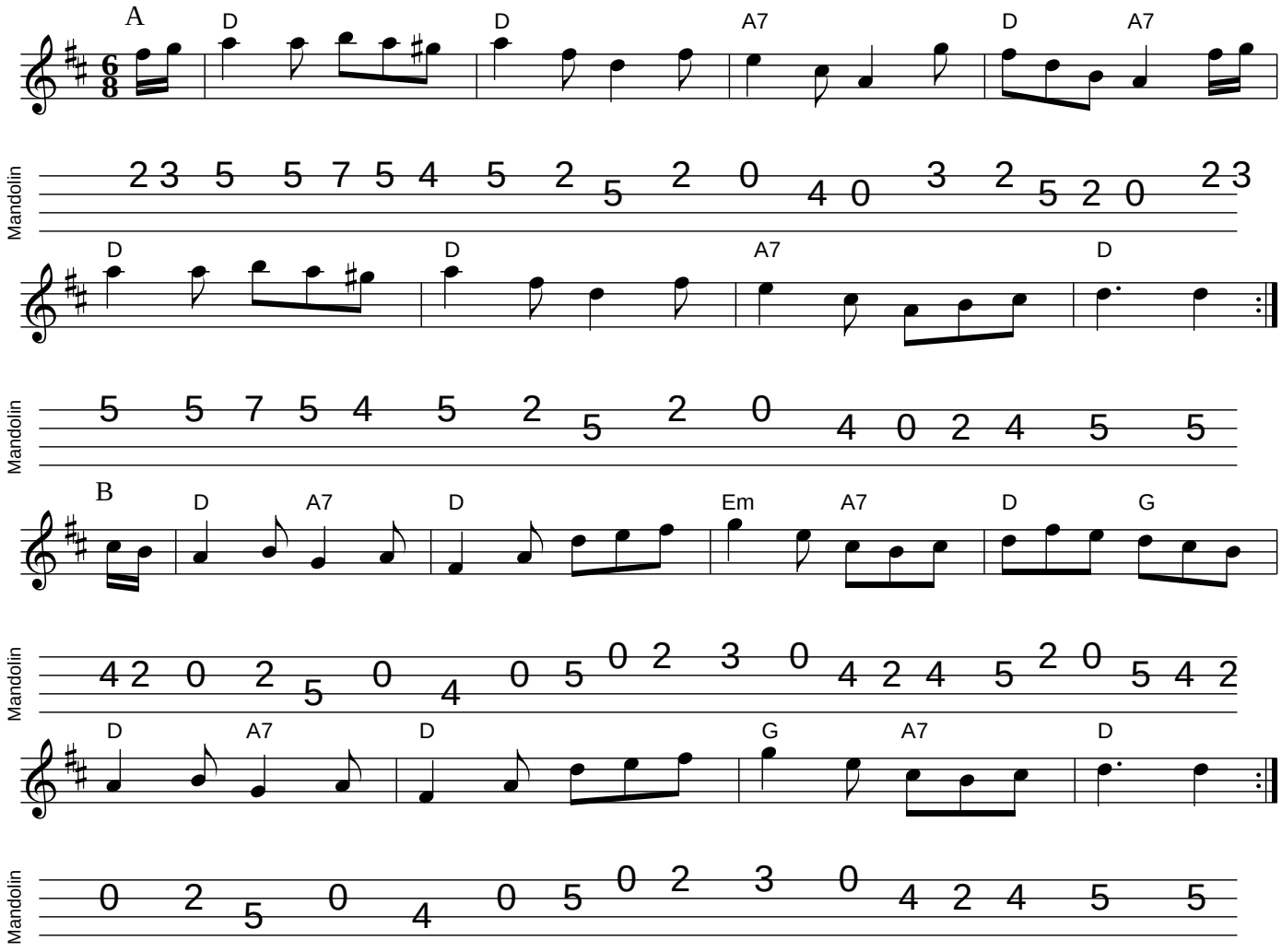Blackberry Quadrille